Prelude
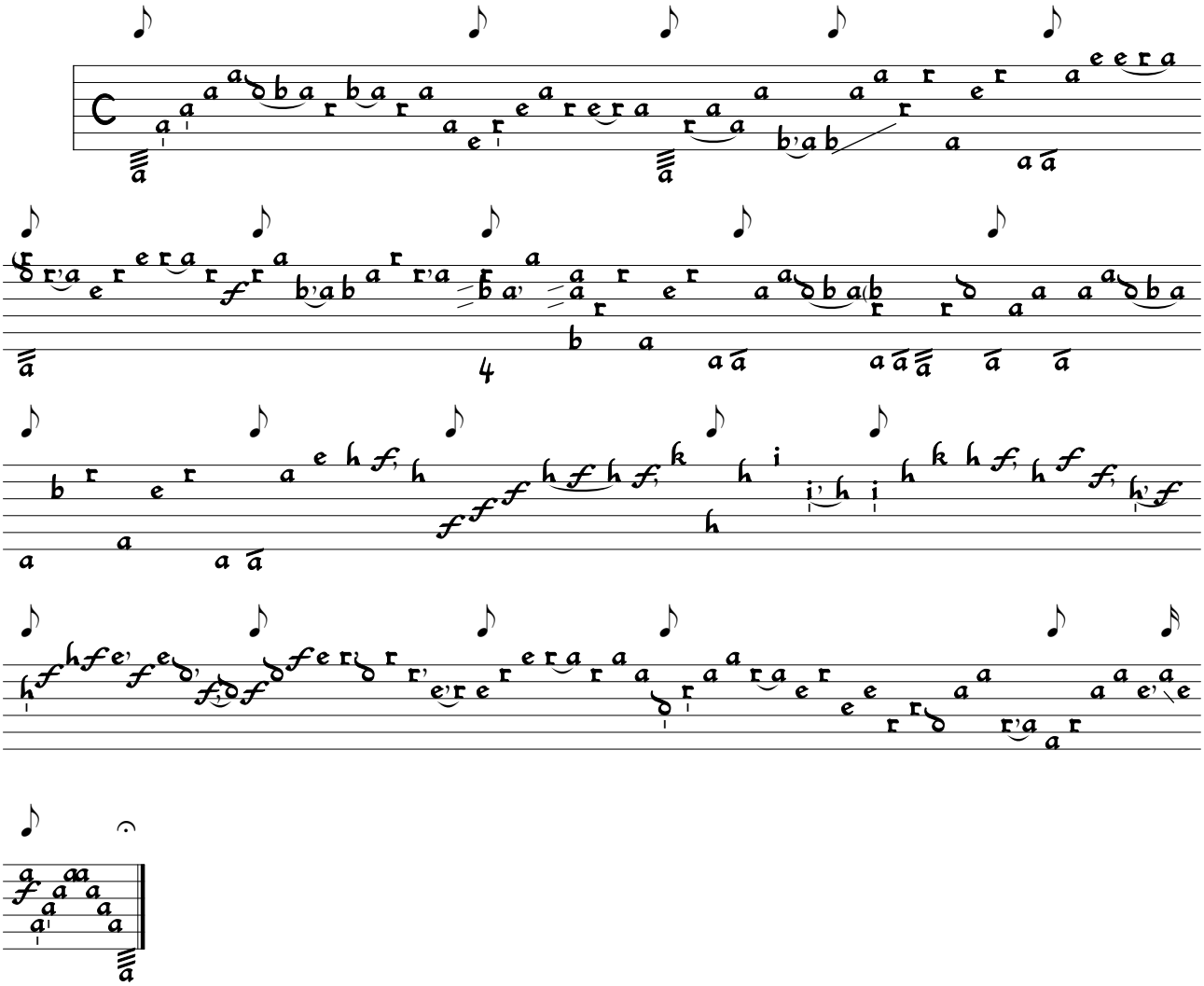
Wolff Jacob Lauffensteiner
(Vienna 7763/92, f. 1' - 2)