Menuet de Phaëton

Gallot le jeune

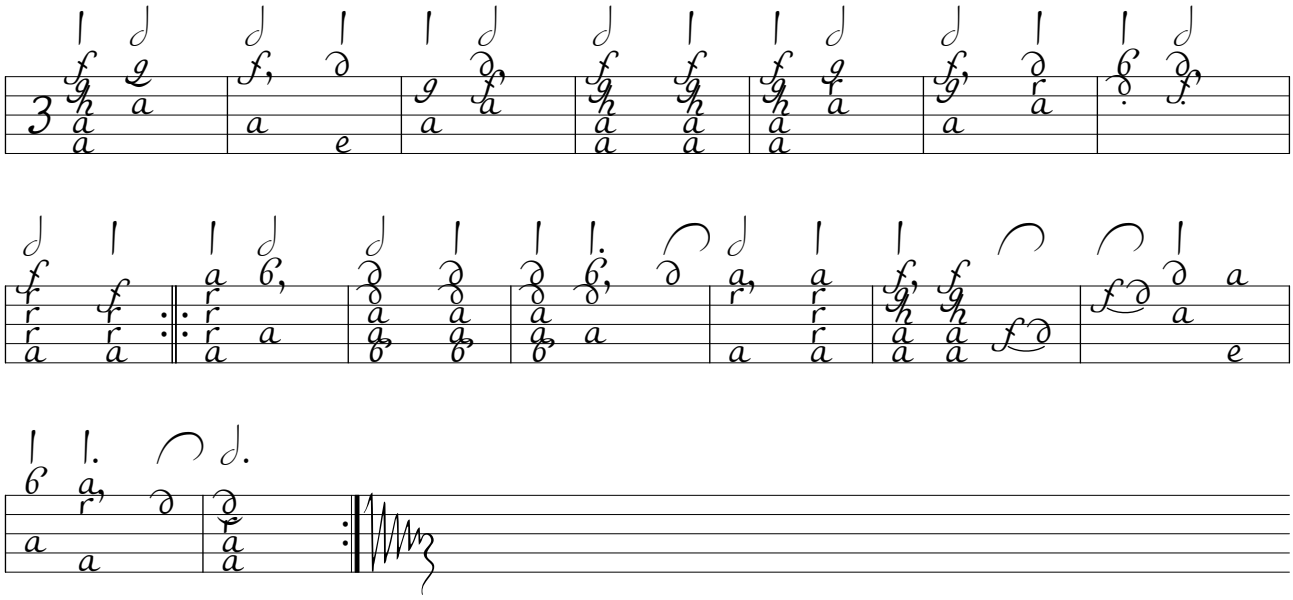

Air de Roland
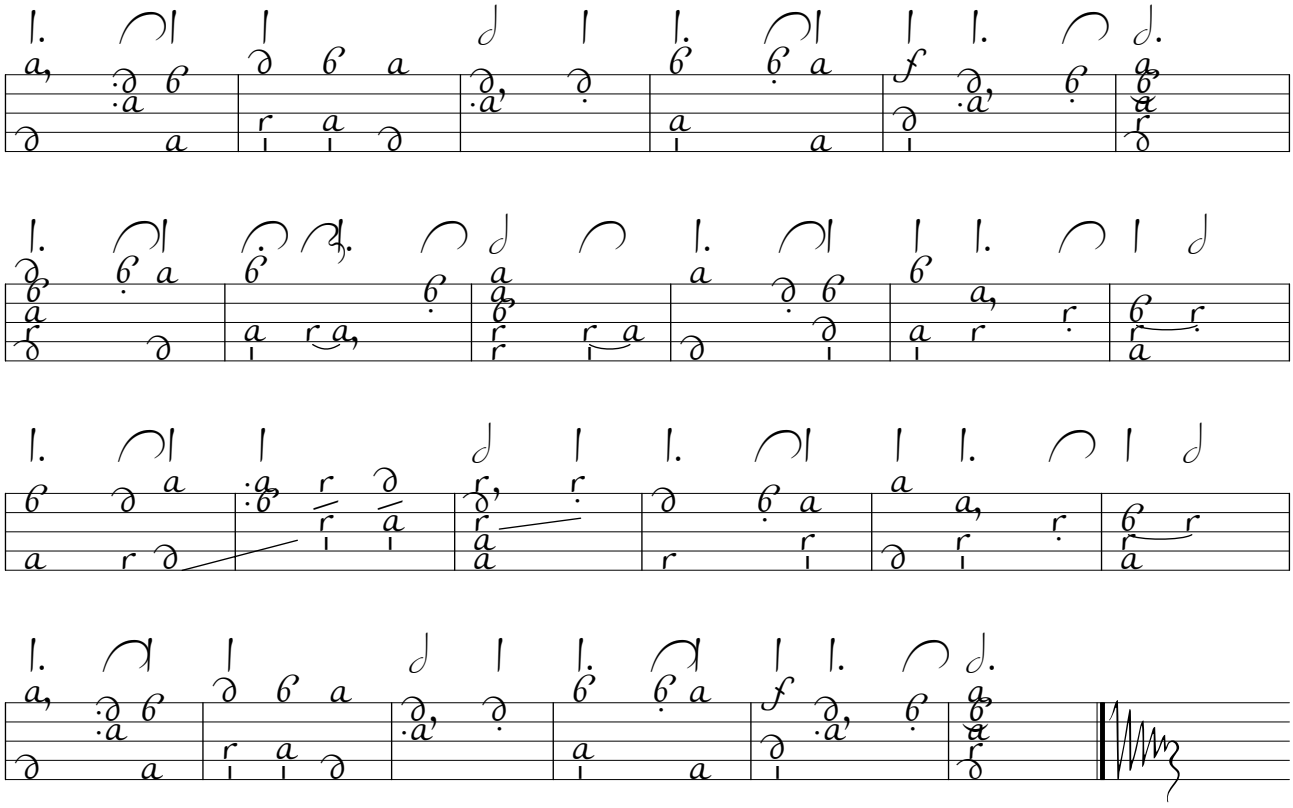
Jacques Gallot