Muzette, Rondeau
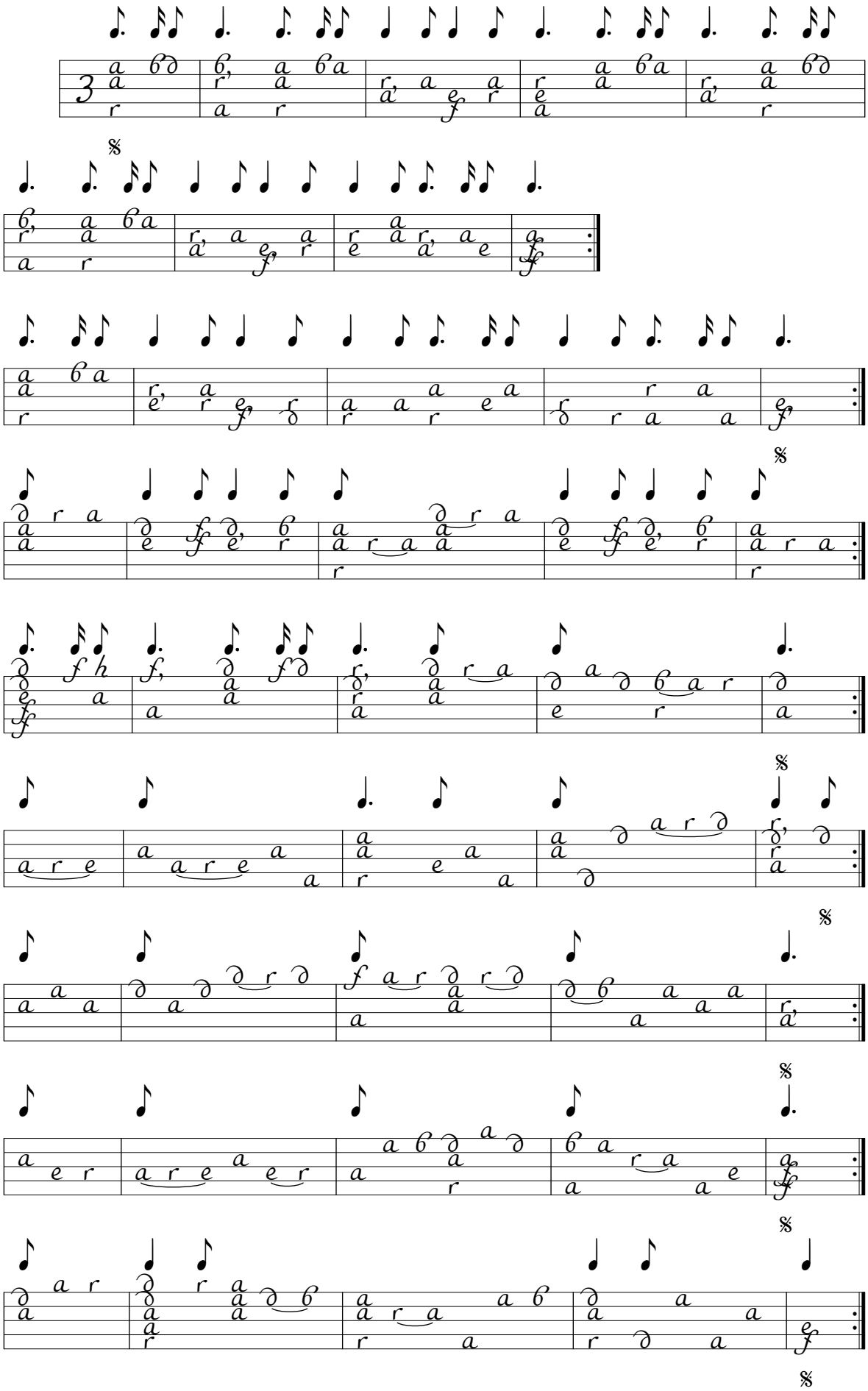
Robert de Visée