Fantasia XI Book 4

Reintabulated by Rob MacKillop using Fronimo v.3 (6th course down one tone)

Fuenllana

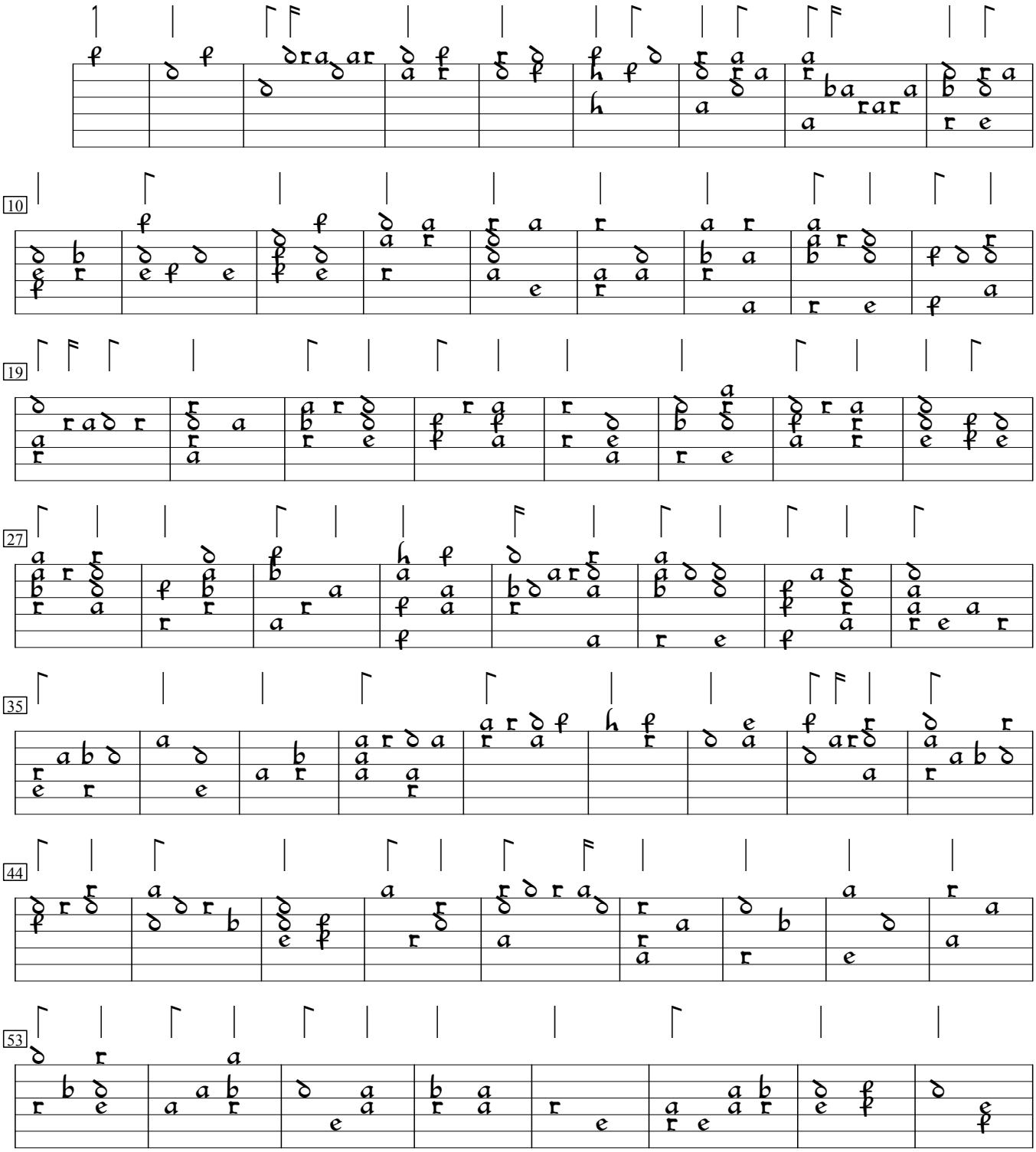

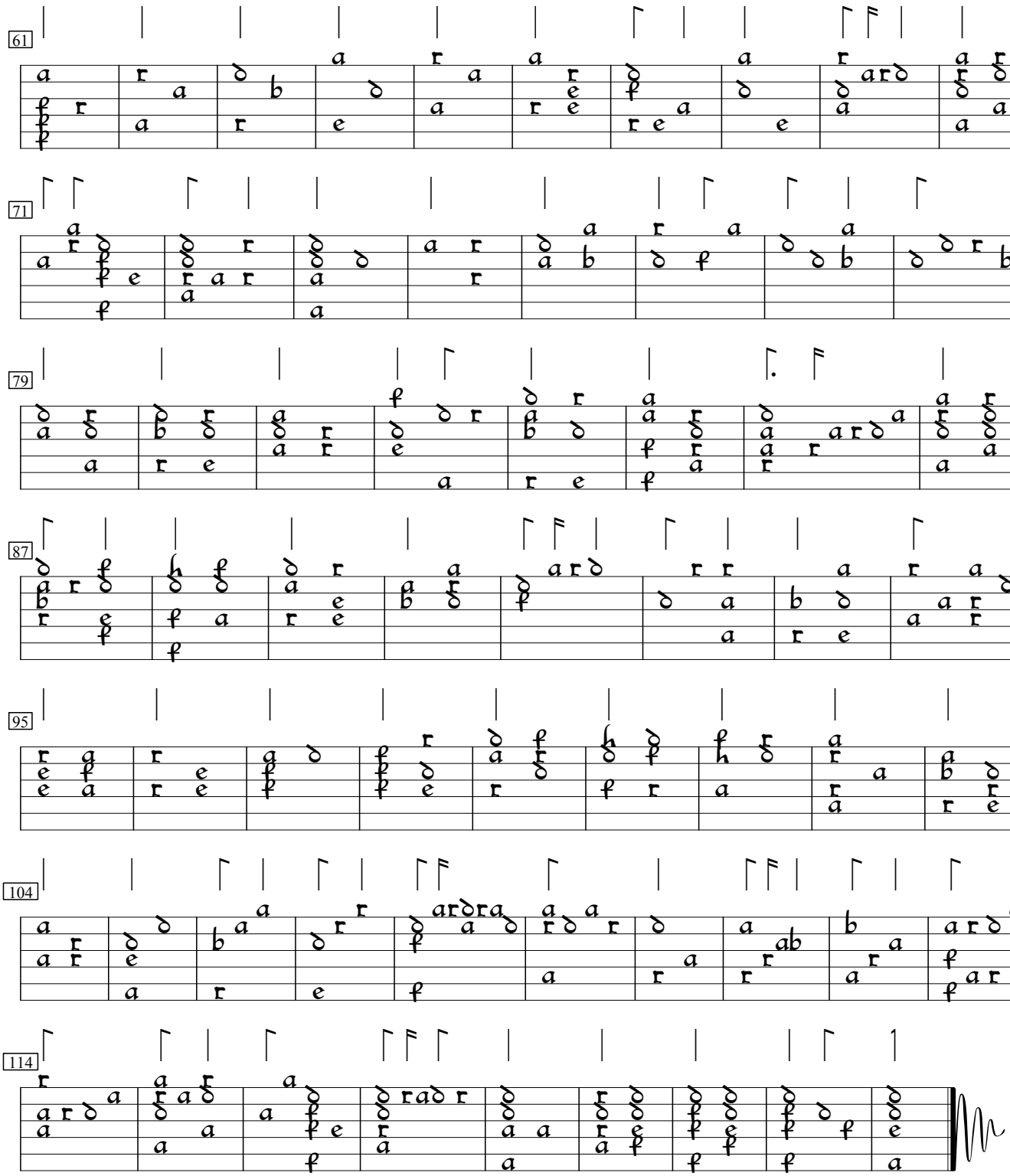
61
71
79
87
95
104
114