Fantasia XII Book 4

Reintabulated by Rob MacKillop using Fronimo v.3 (6th course down one tone)

Fuenllana

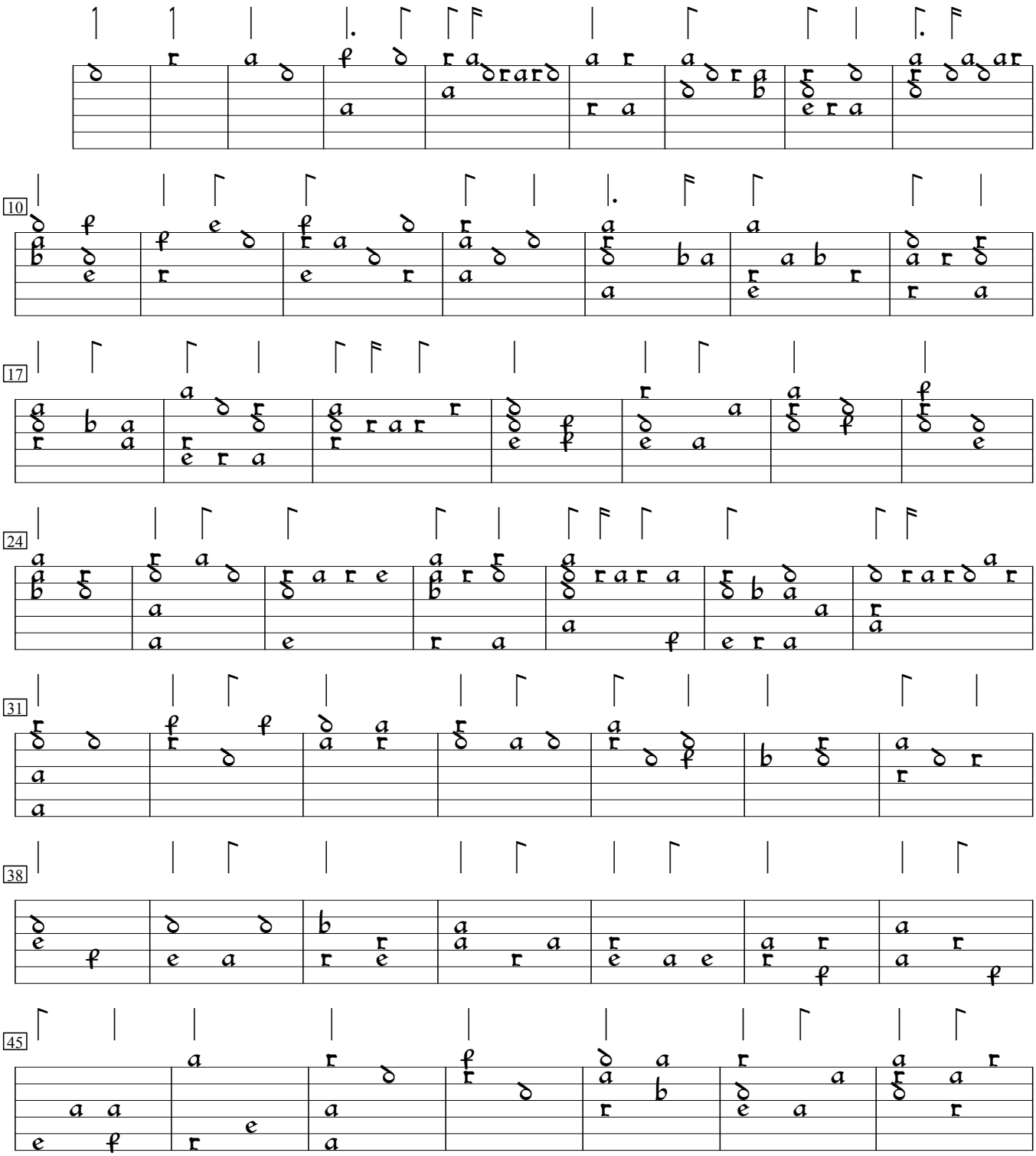

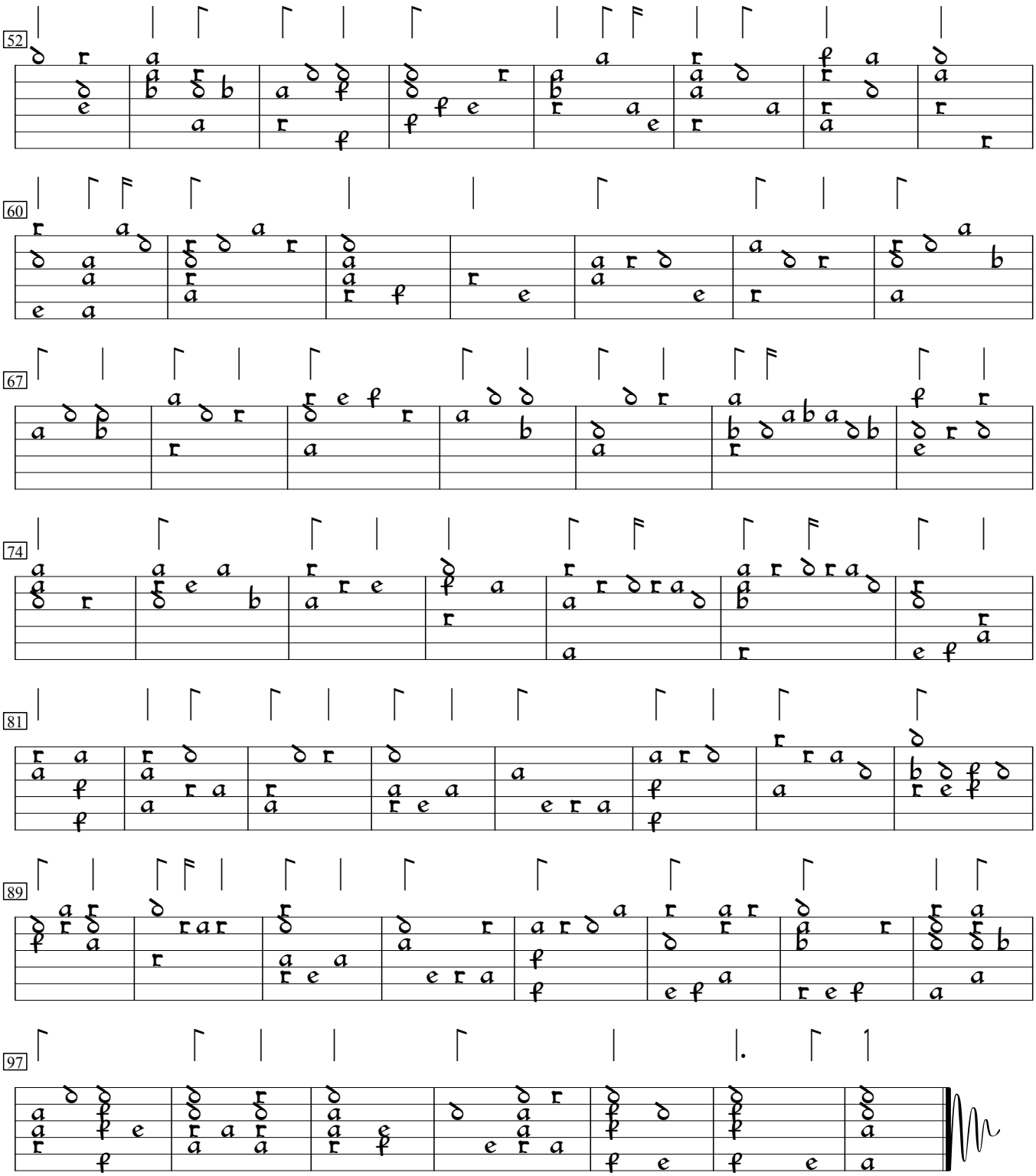
52
60
67
74
81
89
97