# Fantasia del quarto tono

Reintabulated by Rob MacKillop using Fronimo v.3
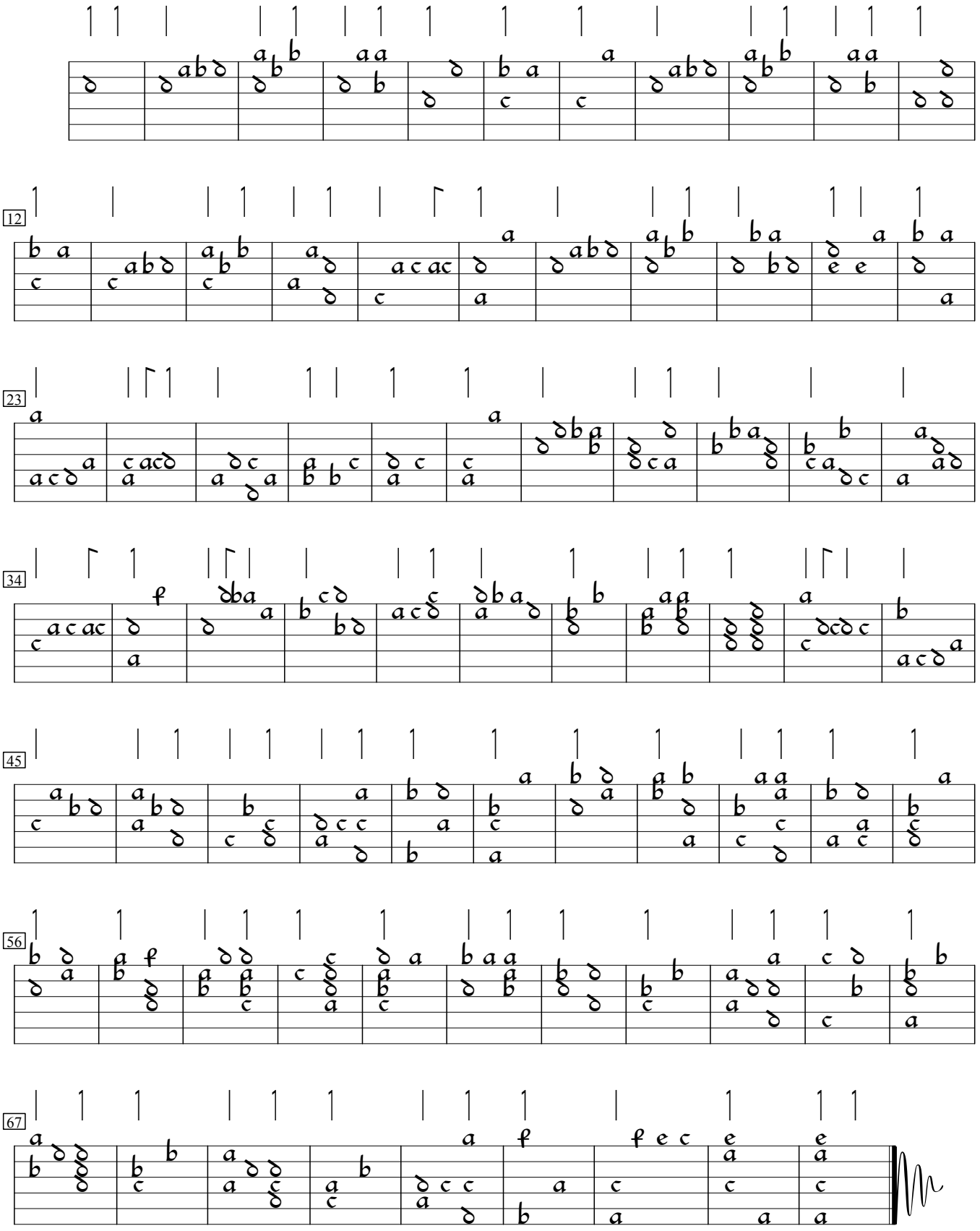
Narvaez Book 2